

APPENDIX 2 – Plans

Site Location Plan

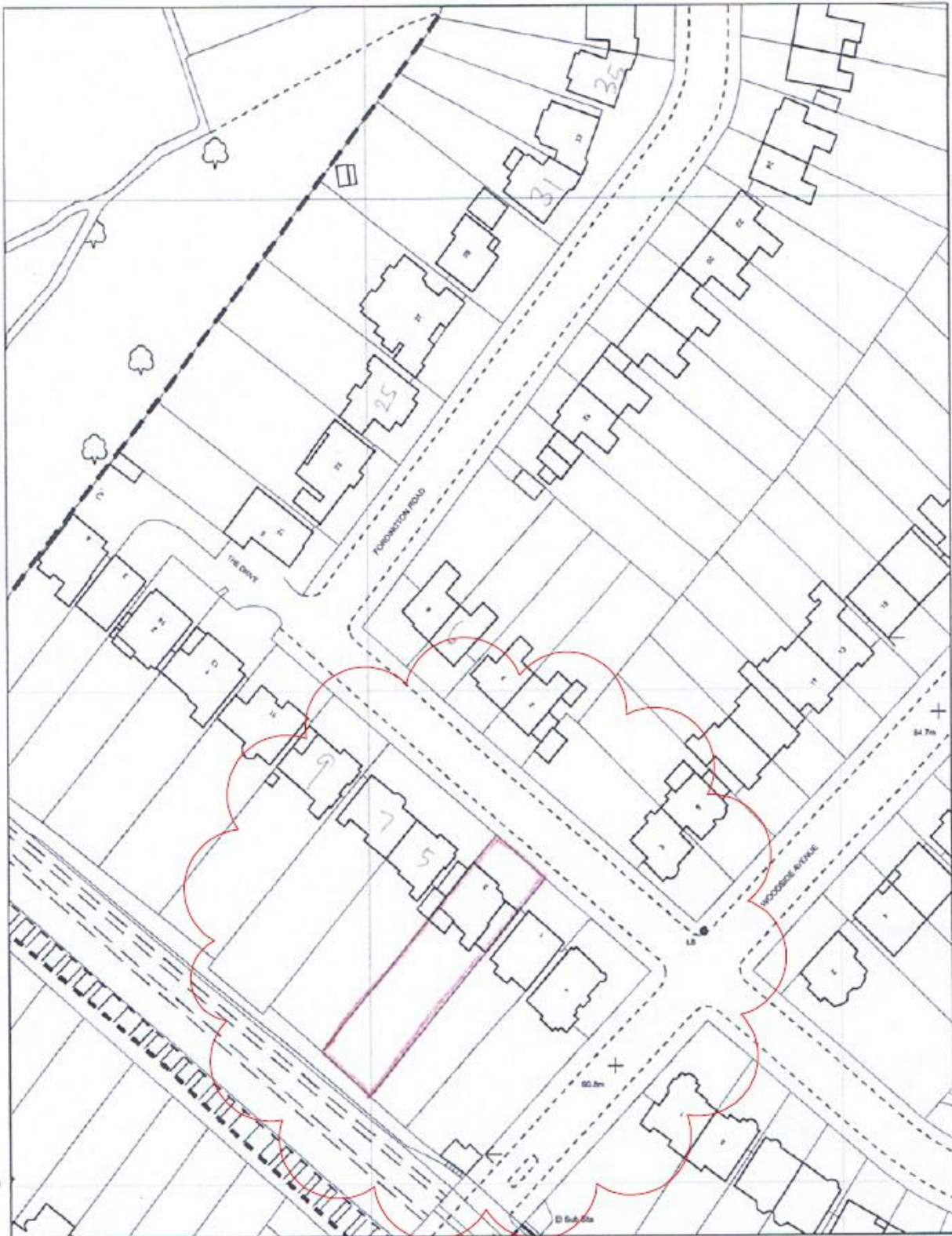

Aerial Photograph



Existing Site Plan

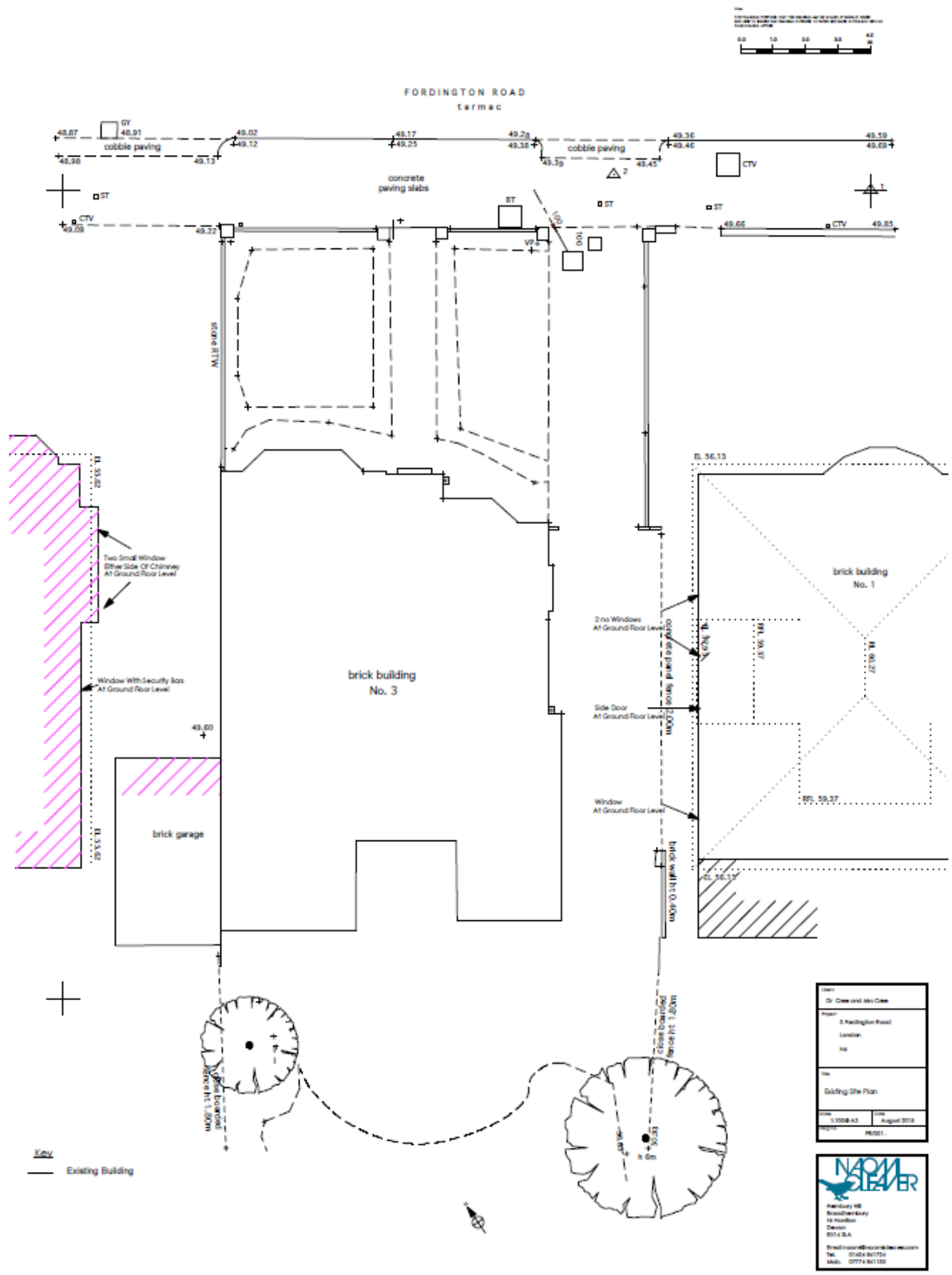

Drawn by: Dr. Dave and Mrs. Celia	
Project: 2 Fordington Road	Location: Walsby
Title: Existing Site Plan	
Scale: 1:1000 A3	Date: August 2018
Project No: 18/001	

NORM CLEARER

Walsby HB
 Broadbentbury
 14 Housdon
 Charnock
 BT14 3LA

Email: norm@normclearer.com
 Tel: 01224 861175
 Mob: 0774 861120

Key
 — Existing Building

Proposed Site Plan

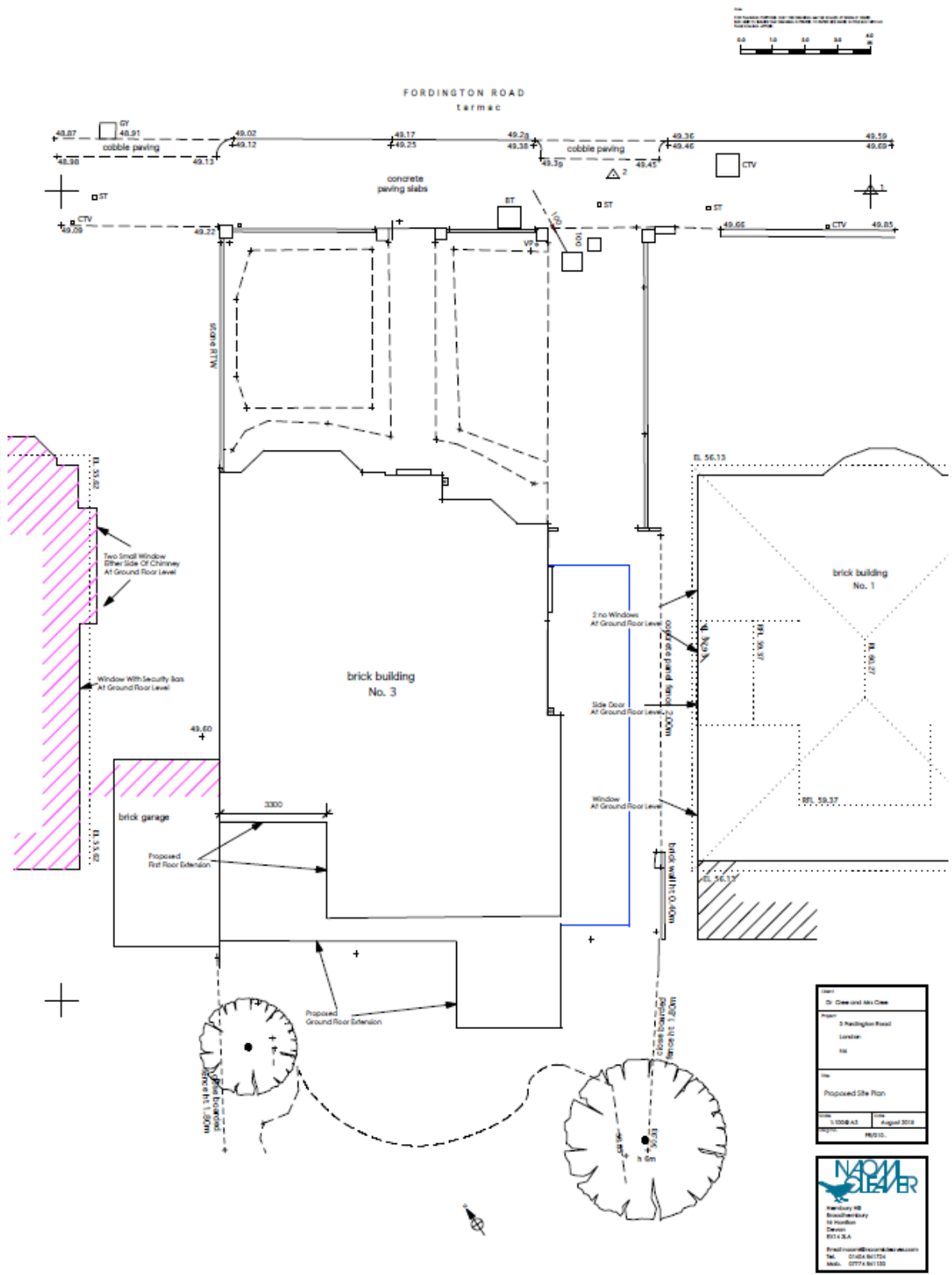

Drawn: Dr. Clew and Ali Cole	
Project: 2 Redington Road London HA	
Title: Proposed Site Plan	
Scale: 1:100 @ A3	Date: August 2018
Ref: 18010	

NORM CLEARER

Mercury Hill
 Broadwater Quay
 19 Hornsea
 Drax
 YO14 3JA

Email: normclearer@normclearer.com
 Tel: 01434 861775
 Mobile: 0774 861130

Proposed Ground Floor

Note
 FOR PLANNING PURPOSES ONLY THE DRAWING MAY BE SCALED. IF DIGITALLY ISSUED
 END USER TO ENSURE THAT DRAWING IS PRINTED TO PAPER SIZE STATED IN TITLE BOX WITH NO
 PAGE SCALING APPLIED.

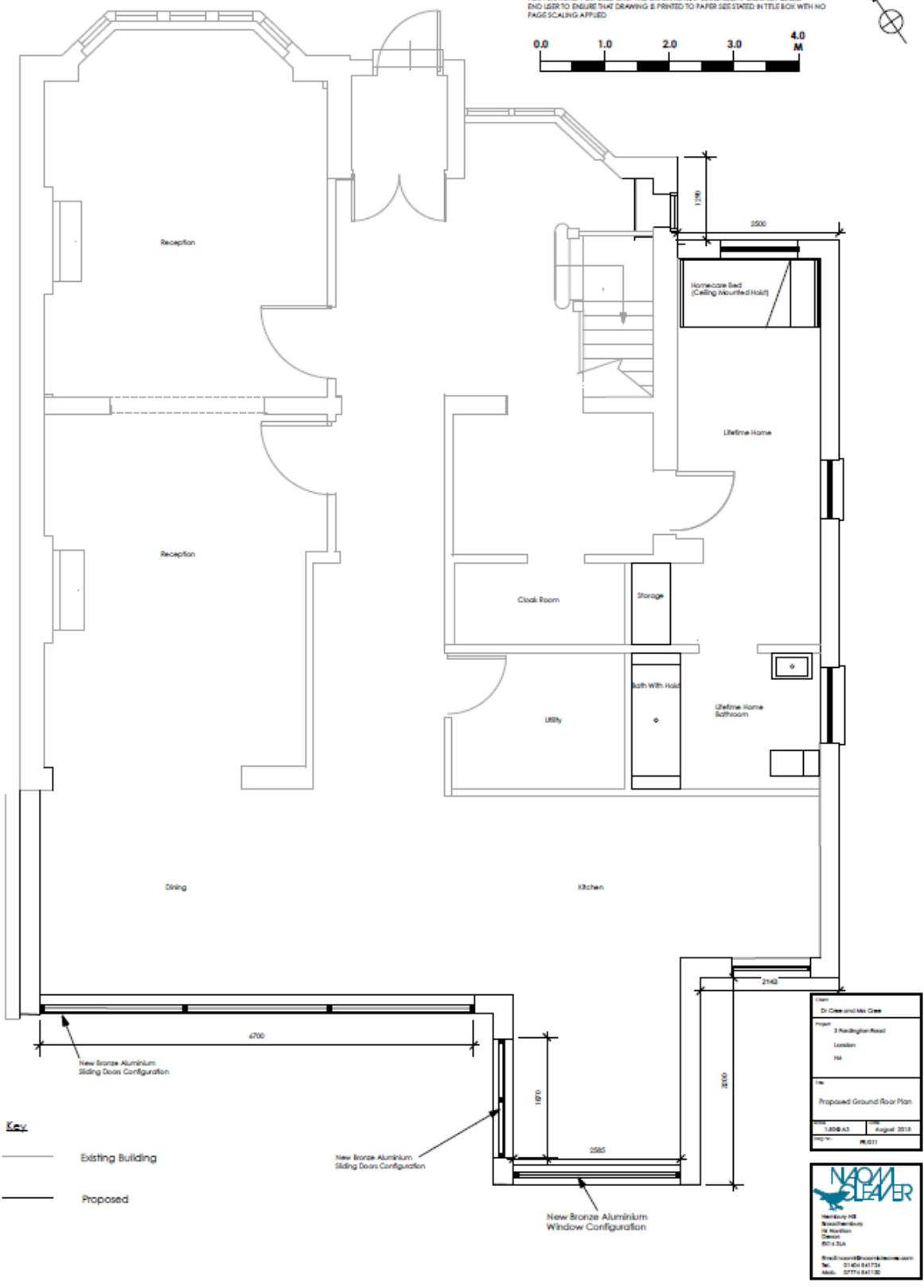

Key
 — Existing Building
 - - - Proposed

Di Oak and Mr Oak	
3 Newington Road London SE1	
Proposed Ground Floor Plan	
1:100 scale	August 2018
M011	

Naom Clear Ltd
 100 Newington Road
 London SE1
 UK
 Tel: 0203 841132
 Email: info@naomclear.com

Proposed First Floor

Note
 FOR PLANNING PURPOSES ONLY THIS DRAWING MAY BE SCALED. IF DIGITALLY ISSUED
 END USER TO ENSURE THAT DRAWING IS PRINTED TO PAPER SIZE STATED IN TITLE BOX WITH NO
 PAGE SCALING APPLIED

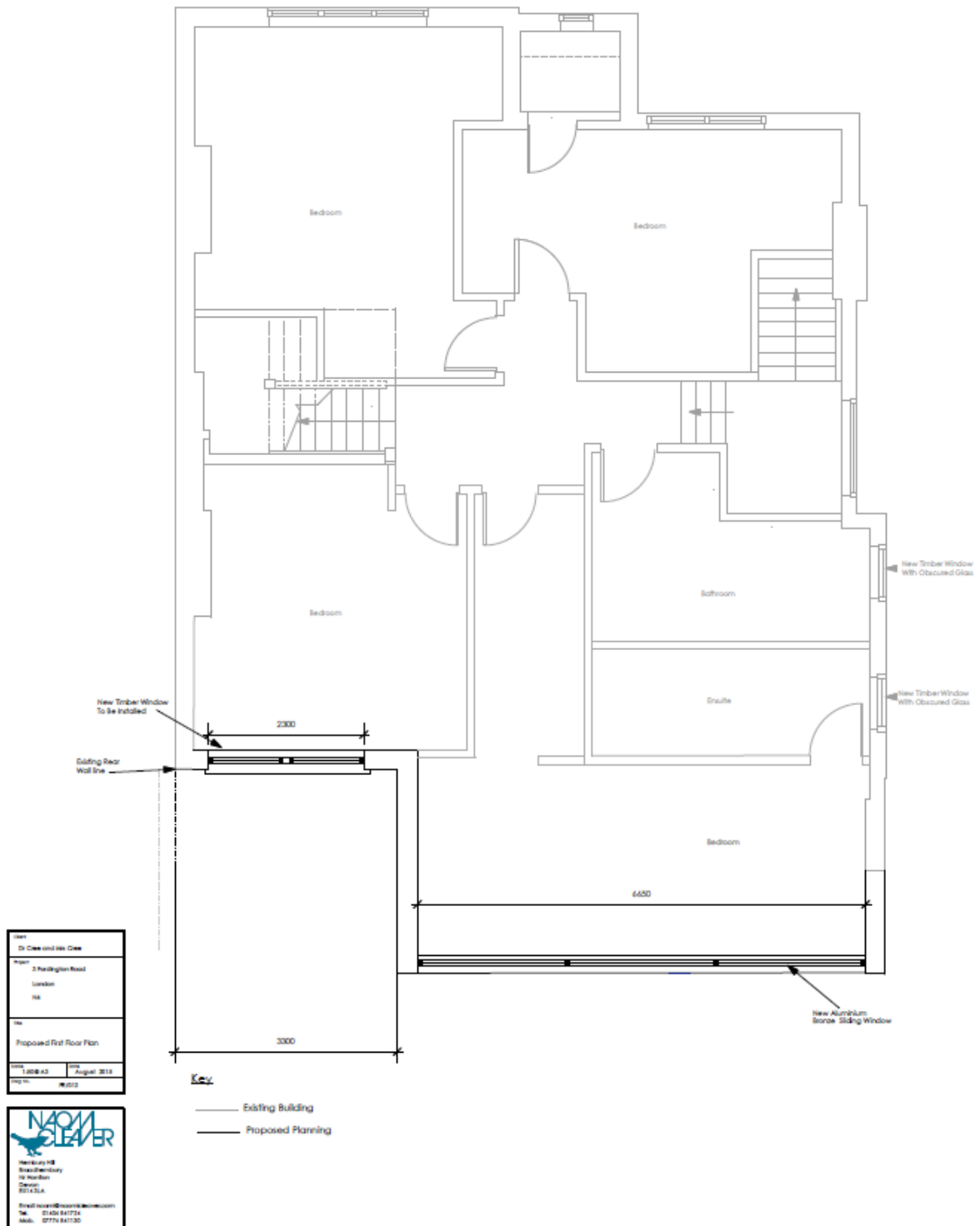

Existing Rear Elevation (Showing approved Permitted Development)



Proposed Rear Elevation

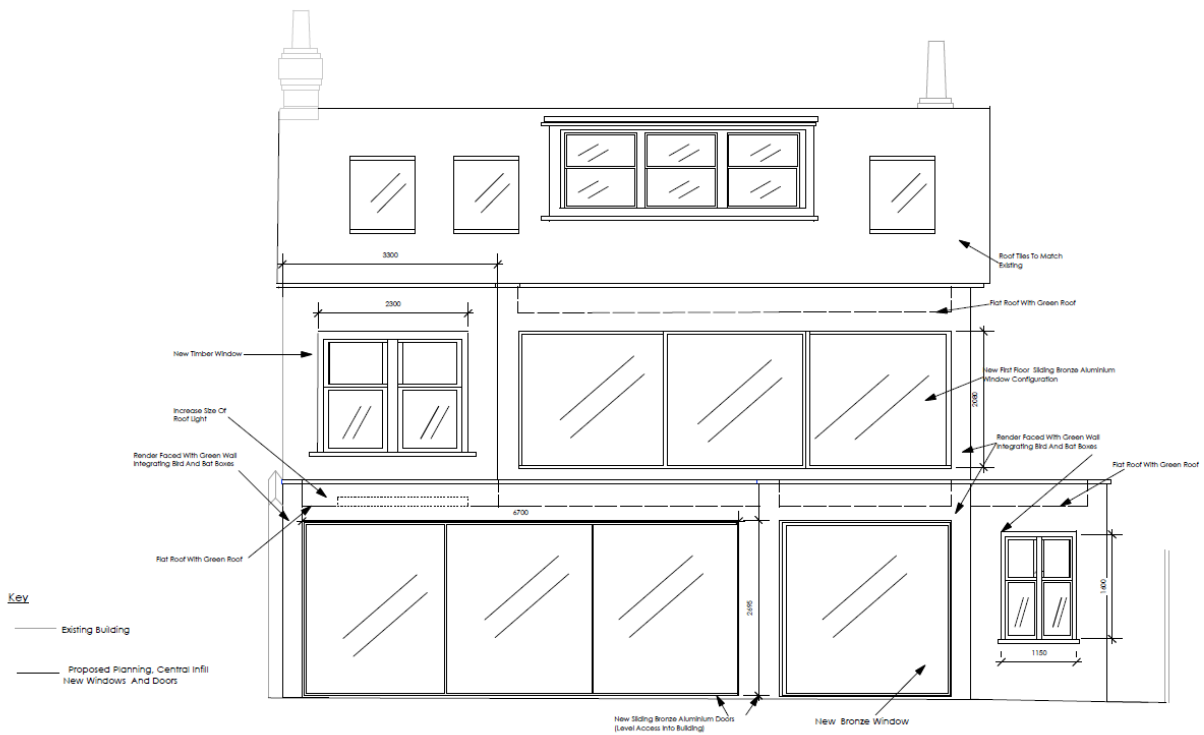

Proposed Side Elevations

East



West

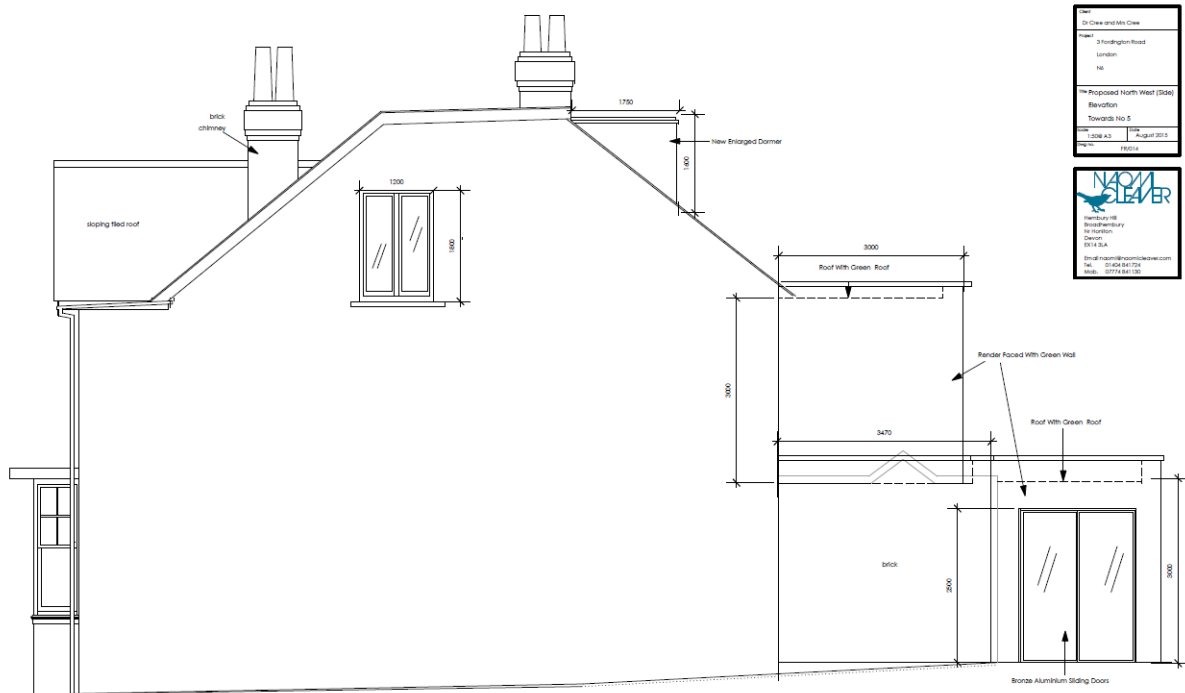

Dr Clark and Mrs Cole	
Project	3 Worthington Road
Location	London
Ref	14
Proposed North West (Side)	
Revision	Towards No 5
Drawn by	14 August 2015
Scale	1:50
Sheet	1/0014

NCA CLEAR	
NCA CLEAR	
Member of the	
Royal Institution of Chartered Surveyors	
RICS UK	
RICS USA	
Email: nca@ncaclear.com	
Tel: 0203 841 1000	
Fax: 0203 841 1001	